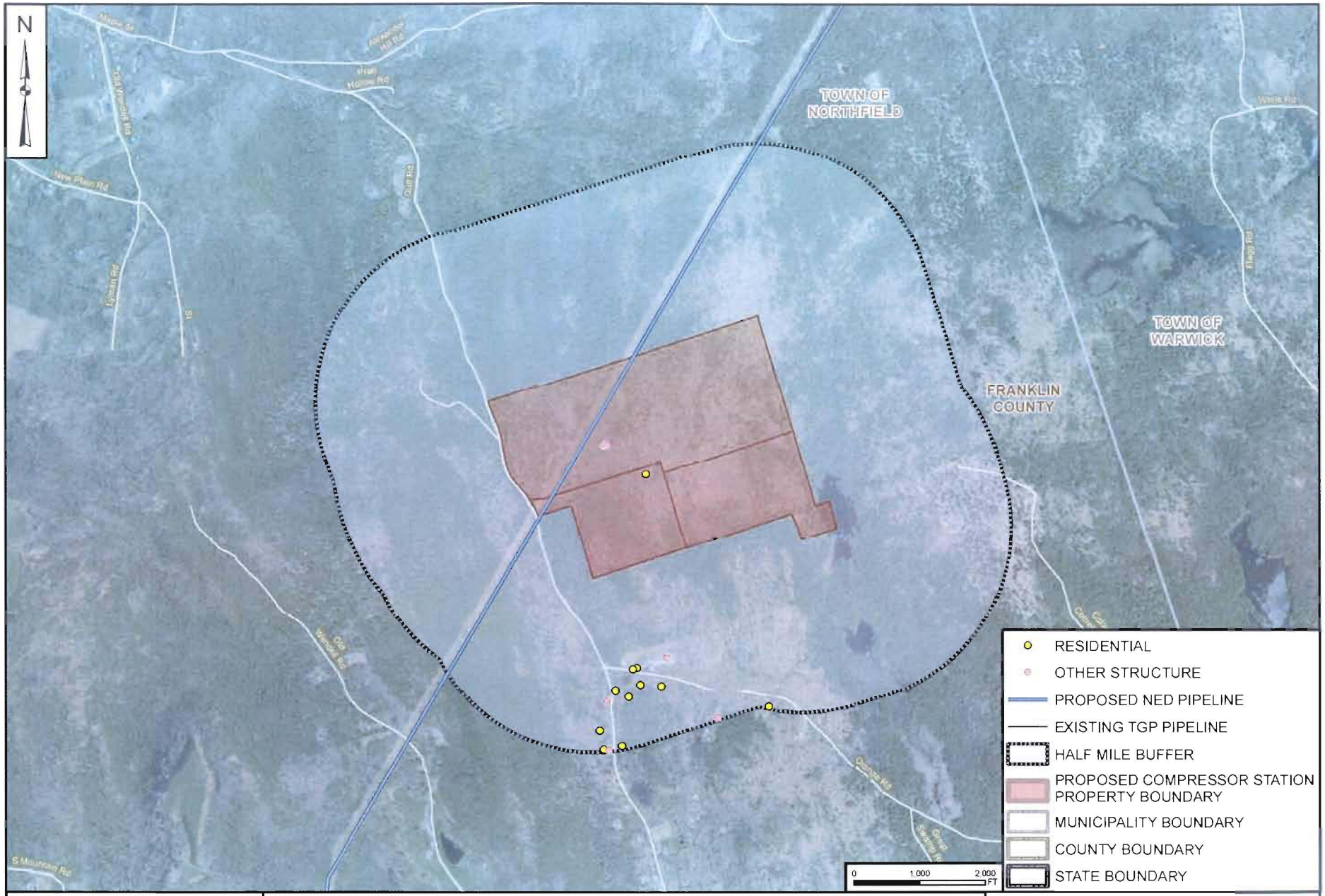

Hatch Mott MacDonald

TENNESSEE GAS PIPELINE COMPANY, L.L.C
NORTHEAST ENERGY DIRECT PROJECT
MARKET PATH MID STATION 3

LOC.: FRANKLIN COUNTY, MASSACHUSETTS		REV. DATE: 06/01/2015	REV.: 3
CKD. BY: HMM	ENG.:	DRAWN BY: HMM 05/22/2015	W.O.:
DRN. BY: HMM	SCALE: GRAPHIC SCALE	DWG NO. ---	PAGE: 7 OF 9

Tennessee Gas Pipeline Company, L.L.C.
a Kinder Morgan company