

January 18, 2023

Dear Neighbor,

As part of our ongoing commitment to deliver reliable energy and superior service to customers, Eversource has contracted with qualified tree contractors to perform routine vegetation maintenance within our electric system rights of way on or near your property. The work, which is scheduled to occur this year, is part of Eversource's continuing efforts to ensure reliable electric service to you and to thousands of homes and businesses throughout the region, especially during extreme weather events.

Why Tree Work is Important

- To protect the electric system, we remove tall-growing species from the right of way and cut branches extending into the right of way. These trees and branches pose a serious safety hazard, now or in the future, if they contact energized equipment.
- Vegetation contact with electric facilities may lead to power outages that could impact thousands of electric customers. The clearing of trees and branches in and along the right of way will improve system performance, especially during severe weather events.

Work in Your Neighborhood

The vegetation management work may include:

- Removal of vegetation within the cleared areas of the right of way, through the application of approved herbicides.

What You Can Expect

We want you to know that this work will not interrupt electric service to your property. Work hours will typically be 7 am to 7 pm, Monday through Saturday. Due to weather or other unexpected circumstances, from time-to-time crews may need to work longer hours or on a Sunday.

In certain areas, this vegetation management scope may be more than what has been experienced in the past.

Based on the width of the right of way, the type and number of transmission lines, the location of the lines within the right of way and the topography, Eversource employs a "two-zone" vegetation maintenance method. This method establishes the following:

- **The wire zone** is the area directly under the transmission lines, extending 25-35 feet outside the wires depending on voltage. Eversource manages the wire zone to promote a low-growing plant community dominated by grasses, flowers, ferns, and small shrubs under 3 feet in height at maturity. Within this zone, trees and brush are selectively removed to allow for the establishment and preservation of these native, low-growing plant communities in non-lawn areas. Only established compatible species with a mature height of 15 feet or less at maturity may be allowed to remain in the wire zone, depending on location. All other plants with a mature height greater than 15 feet will be removed.
- **The border zone** is the area from outside the wire zone to the edge of the cleared area or the easement edge. In this zone, incompatible tall-growing trees are removed and native trees and shrubs that have a mature height of 30 feet or less may remain where possible.

Continued

The diagram illustrates a typical right of way condition. This work is occurring within the existing edge of clearing. Your neighborhood may have a different configuration of transmission structures.

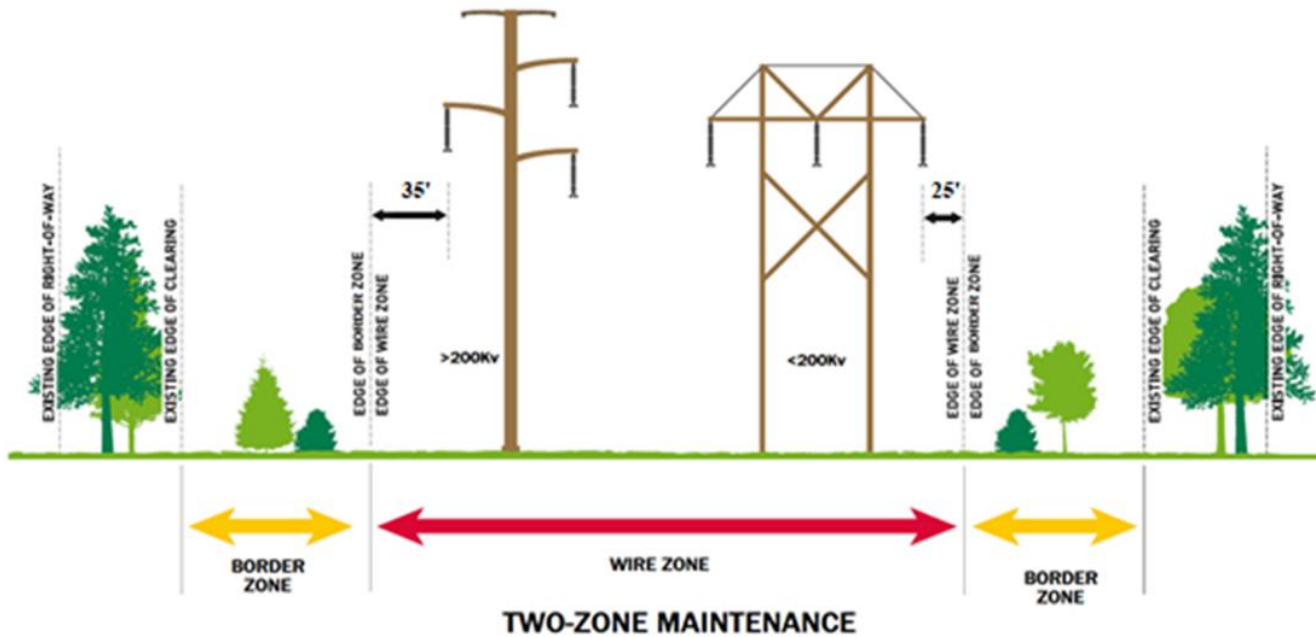

Work Performance

Eversource is using approved contractors to conduct this work. The work may be completed in several stages, or at various times during the year. Work may also be performed by different contractors depending on the scope of work required in the particular right of way. Throughout the year, herbicide application may be used to treat tree stumps from cut brush, or as a basal application to the stems of incompatible vegetation; while selective leaf treatment can be performed when leaves are present.

Additional Communication

Along with this letter, you will be receiving a door hanger or email informing you of the scheduled work. If you prefer e-mail, please contact us with your electronic address. The letter and door hanger are part of our requirements under the Commonwealth of Massachusetts regulation (220 CMR 22.00), providing notice of vegetation work in the transmission right of way.

Always Working to Serve You Better

Keeping the lines of communication open is an important part of our work in your community. Please contact us if **you have a private water well within 100' of the electric transmission right of way** or with any questions you might have. We can be reached at 888-673-9943 or MAVegMaintenance@eversource.com

Thank you for your patience and cooperation while Eversource performs this important system reliability work.

Sincerely,

Shawn M. Giroux

Shawn Giroux
Transmission Arborist
Vegetation Management

Eversource Energy
Transmission
Vegetation
Management
NORTHFIELD
Right of Way MAW-WT-13
Map 1 of 2

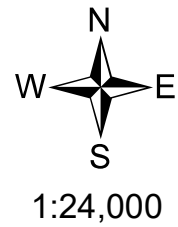

1:24,000

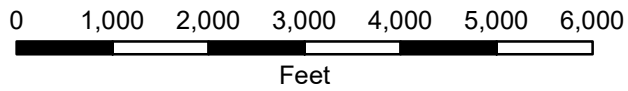

- Eversource Western MA Right-of-Way
- NHESP Certified Vernal Pools
- Perennial Rivers and Streams
- Intermittent Rivers and Streams
- Mass Town Lines
- Mass Zone A

(Identifies surface waterbodies, tributaries and associated waterbodies, follow Sensitive Area treatment methods per 333 CMR 11.04)

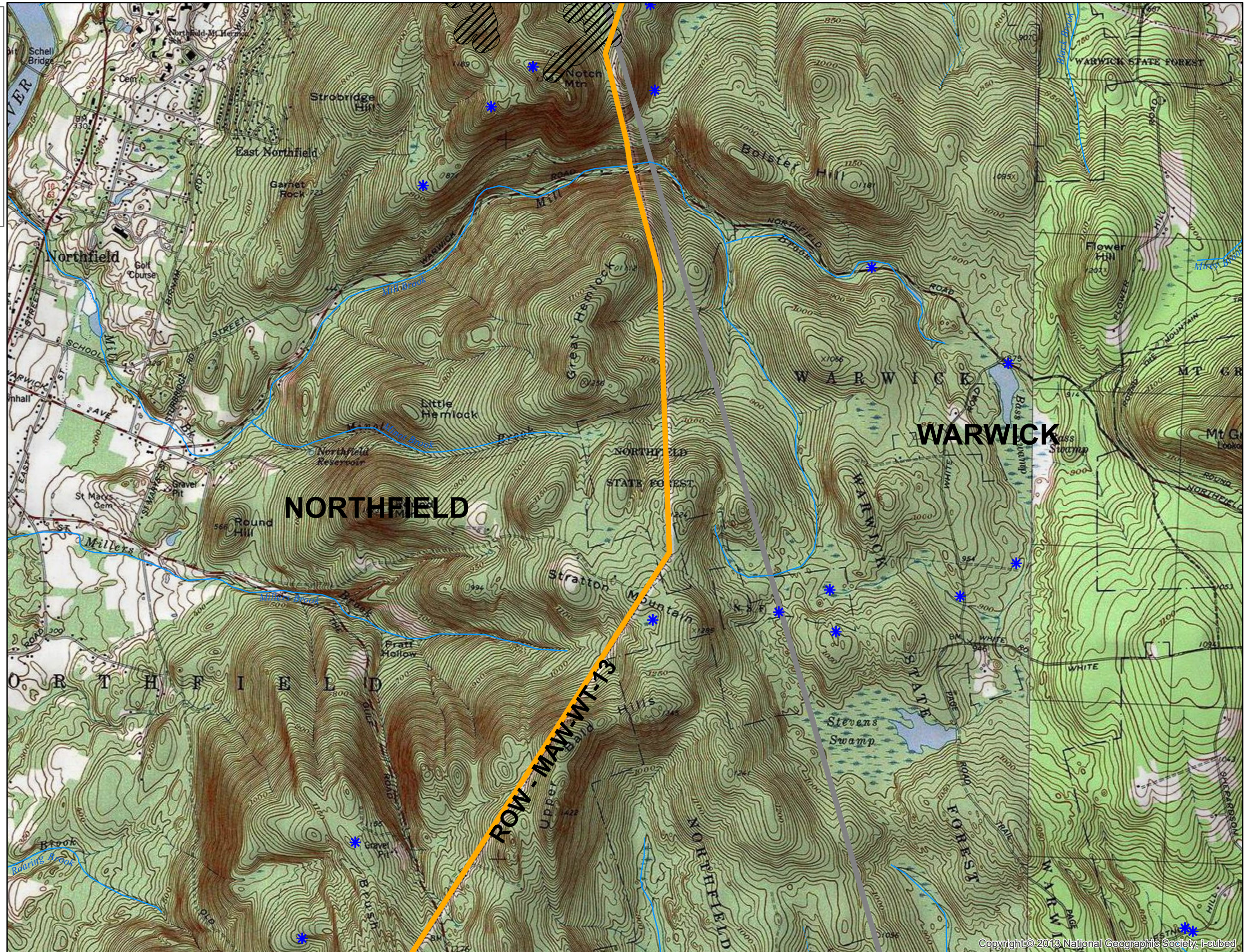





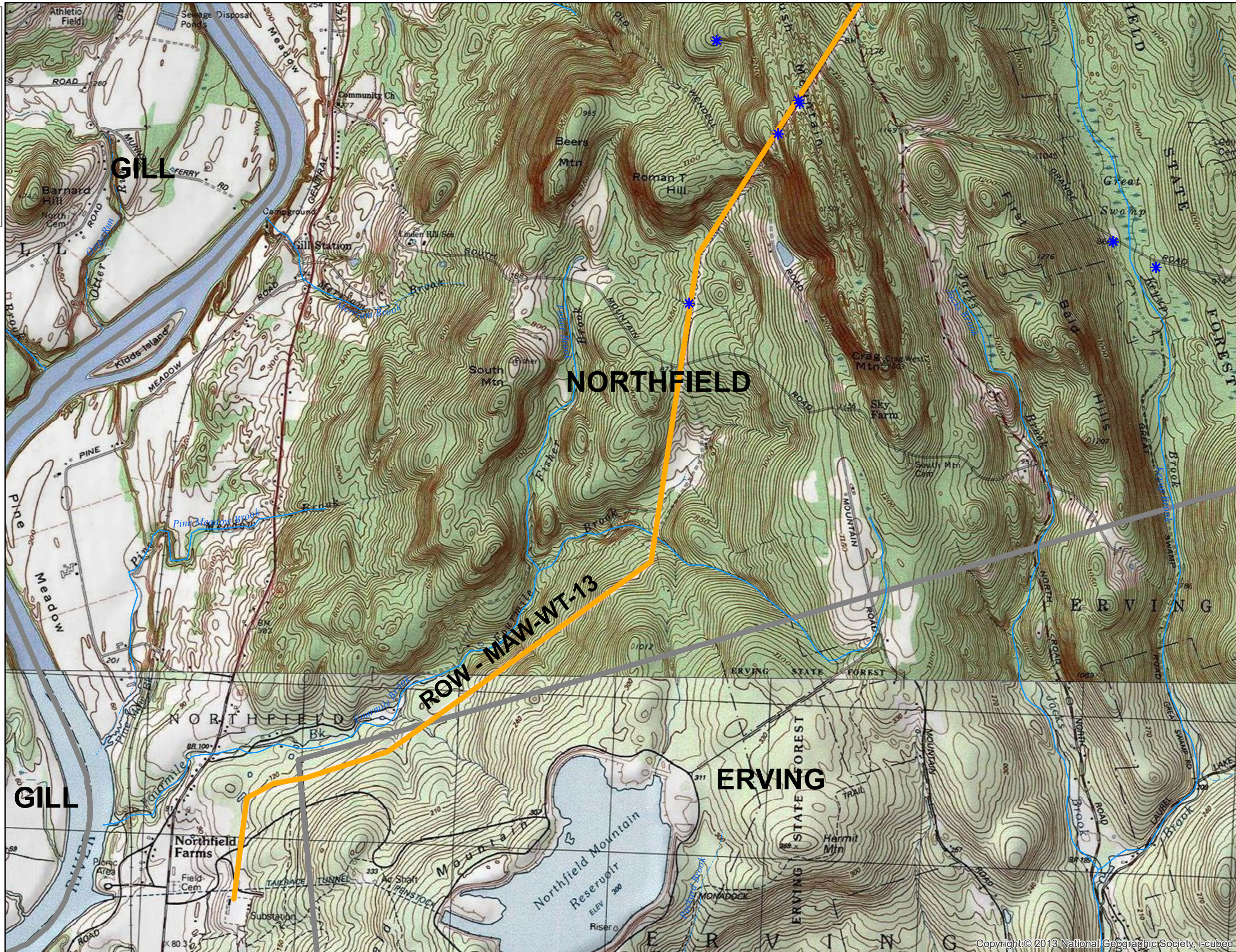
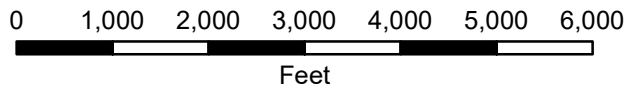
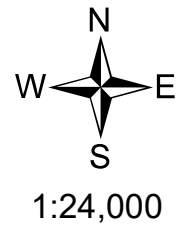

Copyright © 2013 National Geographic Society, i-cubed

Source: "Office of Geographic and Environmental Information (Mass GIS), Commonwealth of Massachusetts, Executive Office of Energy and Environmental Affairs".
Public Water Supply data provided by MA DEP Drinking Water Program, October 2018 DEP Public Water Supplies

January 21, 2020

Eversource Energy
Transmission
Vegetation
Management
NORTHFIELD
Right of Way MAW-WT-13
Map 2 of 2



-  Eversource Western MA Right-of-Way
-  NHESP Certified Vernal Pools
-  Perennial Rivers and Streams
-  Intermittent Rivers and Streams
-  Mass Town Lines
-  Mass Zone A

(Identifies surface waterbodies, tributaries and associated waterbodies, follow Sensitive Area treatment methods per 333 CMR 11.04)