



GENERAL CONSTRUCTION NOTES

- 1. THE MATERIALS AND CONSTRUCTION OF ALL THE PROPOSED STORM DRAINAGE UTILITIES SHALL CONFORM TO THE SPECIFICATIONS SHOWN HEREIN AS WELL AS ALL APPLICABLE MASSDOT STANDARDS AND SPECIFICATIONS, LATEST EDITION...

DECOMMISSIONING PLAN

FIELD ENGINEERING CO., INC. (FEC) HAS PREPARED THIS DECOMMISSIONING PLAN FOR THE PROPOSED 6.0 MW DC SOLAR ARRAY TO BE LOCATED AT PINE MEADOW ROAD NORTHFIELD, MASSACHUSETTS.

DECOMMISSIONING COST ESTIMATE

BASED ON PREVIOUS EXPERIENCE AND WORK ON A VARIETY OF DIFFERENT PROJECTS, WE HAVE DEVELOPED A DECOMMISSIONING COST ESTIMATE BASED ON THE FOLLOWING ASSUMPTIONS FOR LABOR AND EQUIPMENT COSTS:

THE CURRENT DECOMMISSIONING COST VALUES ARE ON FILE WITH THE NORTHFIELD PLANNING BOARD AS REQUIRED UNDER THE ZONING BY-LAW.

EROSION & SEDIMENTATION CONTROL PROGRAM

- 1. ALL SEDIMENT AND EROSION CONTROL MEASURES SHALL BE EXECUTED IN ACCORDANCE WITH THE FOLLOWING REQUIREMENTS AND THE NPDES STORMWATER POLLUTION PREVENTION PLAN (SWPPP).

10. HAY OR STRAW MULCH SHALL BE LOOSELY SPREAD TO A UNIFORM DEPTH AT THE RATE OF 4.5 TONS PER ACRE EXCEPT OVER CERTAIN SELECTED SEED AREAS WHERE 2 TONS PER ACRE SHALL BE USED AS DIRECTED BY THE ENGINEER AND/OR THE PLANNING BOARD.

Table with columns: MULCH LOCATION, MULCH, RATE (1,000 S.F.). Rows include MILD SLOPES LESS THAN 3:1, HIGH WIND VELOCITY AREAS, MODERATE TO HIGH VELOCITY AREAS, STEEP SLOPES GREATER THAN 3:1.

MULCH ANCHORING
MULCH ANCHORING MAY BE ACCOMPLISHED WITH PEG AND TWINE (1 SQ. YD/BLOCK); MULCH NETTING (PER MANUFACTURERS SPECIFICATIONS); WOOD CELLULOSE FIBER (750 LBS/ACRE); OR CHEMICAL TACK (PER MANUFACTURERS SPECIFICATIONS).

EROSION CONTROL NOTES DURING CONSTRUCTION

- 1. CONSTRUCTION ACTIVITY EXECUTED DURING THE WINTER CONSTRUCTION PERIOD BETWEEN NOVEMBER 1 THROUGH APRIL 15 SHALL BE SUBJECT TO THE FOLLOWING ADDITIONAL REQUIREMENTS.

STORMWATER FACILITY OPERATION/MAINTENANCE PLAN

PROPERTY OWNER:

PARCEL ID: 54-A8
JACOB AND ROBIN LETOILE
812 PINE MEADOW RD
NORTHFIELD, MA 01360

APPLICANT/PROPOSER:

BWC OTTER RUN LLC
111 HUNTINGTON AVENUE, SUITE 650
BOSTON, MASSACHUSETTS 02199

- 1. THE CONTRACTOR SHALL BE RESPONSIBLE FOR THE PROPER INSPECTION AND MAINTENANCE OF ALL STORMWATER MANAGEMENT FACILITIES INCLUDING THE CORRECT STABILIZATION OF THE SITE UNTIL SUCH TIME AS THE PROJECT IS ACCEPTED BY THE OWNER.

SOLAR ENERGY EQUIPMENT O&M PLAN

- 1. INSPECTIONS OF THE PERIMETER FENCE, SOLAR ARRAY, AND CONNECTING INFRASTRUCTURE WILL BE MADE TWO TO FOUR TIMES PER YEAR.

VEGETATION MAINTENANCE PLAN

- 1. VEGETATION WITHIN THE SOLAR ARRAY, UNDER AND AROUND THE ENERGY COLLECTING PANELS AND INSIDE THE PERIMETER FENCE SHALL BE MOWN PERIODICALLY.

TRAFFIC STATEMENT

- 1. FOLLOWING CONSTRUCTION, MINIMAL TRAFFIC WILL BE ACCESSING THE FACILITY. IT IS ANTICIPATED THAT A SMALL PICKUP TRUCK OR LANDSCAPER'S TRUCK AND TRAILER WOULD ACCESS THE FACILITY 2-4 TIMES PER YEAR TO PERFORM ROUTINE MAINTENANCE AS SPECIFIED ABOVE.

LEGEND

Legend table with columns: EXISTING, PROPOSED. Rows include EXISTING INDEX CONTOUR, EXISTING INTERMEDIATE CONTOUR, EXISTING SPOT GRADE, EXISTING PROPERTY LINE, EXISTING ABUTTER PROPERTY LINE, EXISTING MONUMENT, EXISTING BUILDING, EXISTING EDGE OF PAVEMENT, EXISTING CURB, EXISTING SIDEWALK, EXISTING EDGE OF DRIVES, EXISTING WOOD ROAD, EXISTING TREELINE, EXISTING FENCE LINE, EXISTING GUARDRAIL, EXISTING STONEWALL, EXISTING RETAINING WALL, EXISTING RAILROAD, EXISTING SETBACK LINE, EXISTING EASEMENT LINE, EXISTING ZONING BOUNDARY, EXISTING RIP RAP, EXISTING SOIL BORING LOCATION, EXISTING TEST PIT LOCATION, EXISTING SIGN POST, EXISTING LIGHT POLE, EXISTING UTILITY POLE, EXISTING GUY POLE, EXISTING CATCH BASIN, EXISTING DRAIN MANHOLE, EXISTING SEWER MANHOLE, EXISTING WATER MANHOLE, EXISTING HYDRANT, EXISTING WATER GATE VALVE, EXISTING CURB STOP, EXISTING WELL LOCATION, EXISTING ELECTRIC MANHOLE, EXISTING HAND HOLE, EXISTING TRANSFORMER PAD, EXISTING TELEPHONE MANHOLE, EXISTING CONTROLLER CABINET, EXISTING GAS GATE, EXISTING DRAIN LINE, EXISTING SEWER LINE, EXISTING WATER LINE, EXISTING GAS LINE, EXISTING ELECTRIC LINE, EXISTING CABLE T.V. & TELEPHONE, EXISTING SEPTIC SYSTEM LOCATION, EXISTING WETLAND LINE, EXISTING WETLAND FLAG LOCATION, EXISTING BUFFER LINE, EXISTING RIVERFRONT LINE, EXISTING FLOOD ZONE LINE, EXISTING WATER BODY, EXISTING EDGE OF LEDGE.



110 INDUSTRIAL DRIVE
P.O. BOX 1178
MATTAPANSETT, MA 02739
TEL: (508) 758-2749
FAX: (508) 758-2849

Revisions table with columns: No., Description, Date, Appr.

Date: 12/28/2020

Scale: N.T.S.

Drawn By: PGT, Designed By: PGT, Checked By: RRR

Issued For: PERMITTING

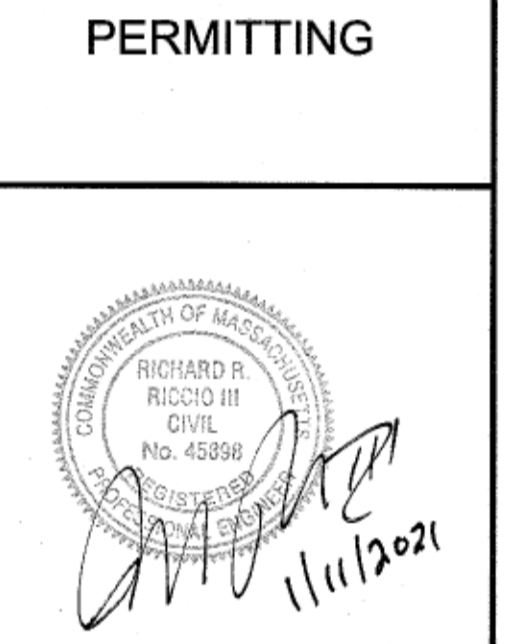

PROPOSED PINE MEADOW ROAD SOLAR ARRAY "C"
BWC OTTER RUN LLC

612 PINE MEADOW ROAD
NORTHFIELD, MASSACHUSETTS

Drawing Title

NOTES & LEGEND

Project No: 2312, Sheet: 2 OF 7

N-1

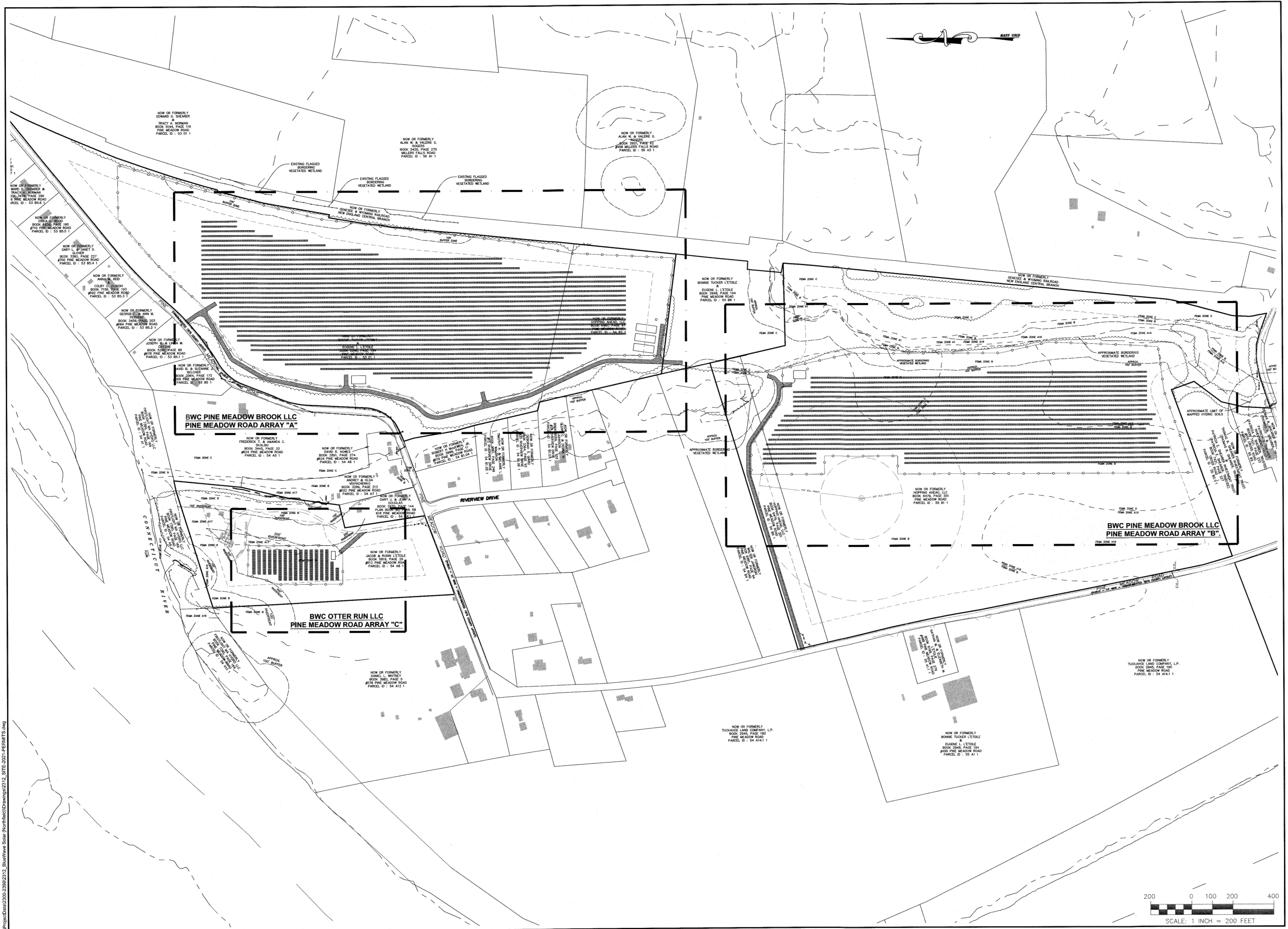

**FIELD ENGINEERING CO., INC.**  
CONSULTING ENGINEERS

110 INDUSTRIAL DRIVE  
P.O. BOX 1178  
MATTAPAN, MA 02739  
TEL: (508) 758-2749  
FAX: (508) 758-2849

No.	Description	Date	Appr'd

Date: 12/28/2020

Scale: 1"=200'

Drawn By	Designed By	Checked By
PGT/RMS	PGT	RRR

Issued For:

**PERMITTING**

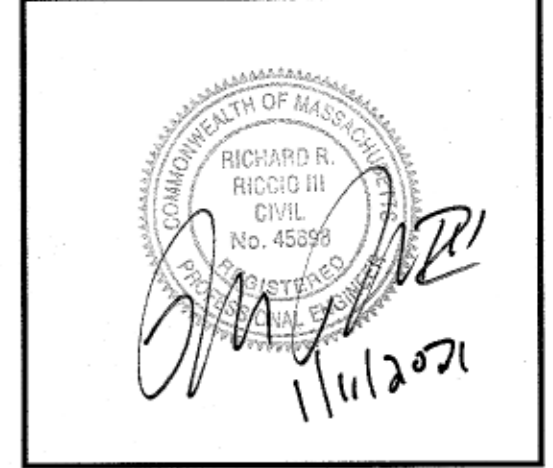

PROPOSED PINE MEADOW ROAD SOLAR ARRAY "C"  
BWC OTTER RUN LLC

612 PINE MEADOW ROAD  
NORTHFIELD, MASSACHUSETTS

Drawing Title:  
**OVERALL ASSEMBLAGE PLAN**

Project No.	Sheet
2312	3 OF 7

**SL-1**

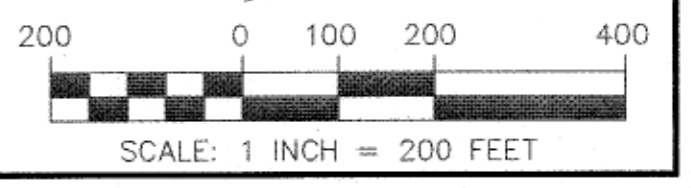

F:\ProjectData\2300-2389\2312\_BldgWire Solar (Northfield)\Drawing\2312\_SITE-021-PERMITTS.dwg

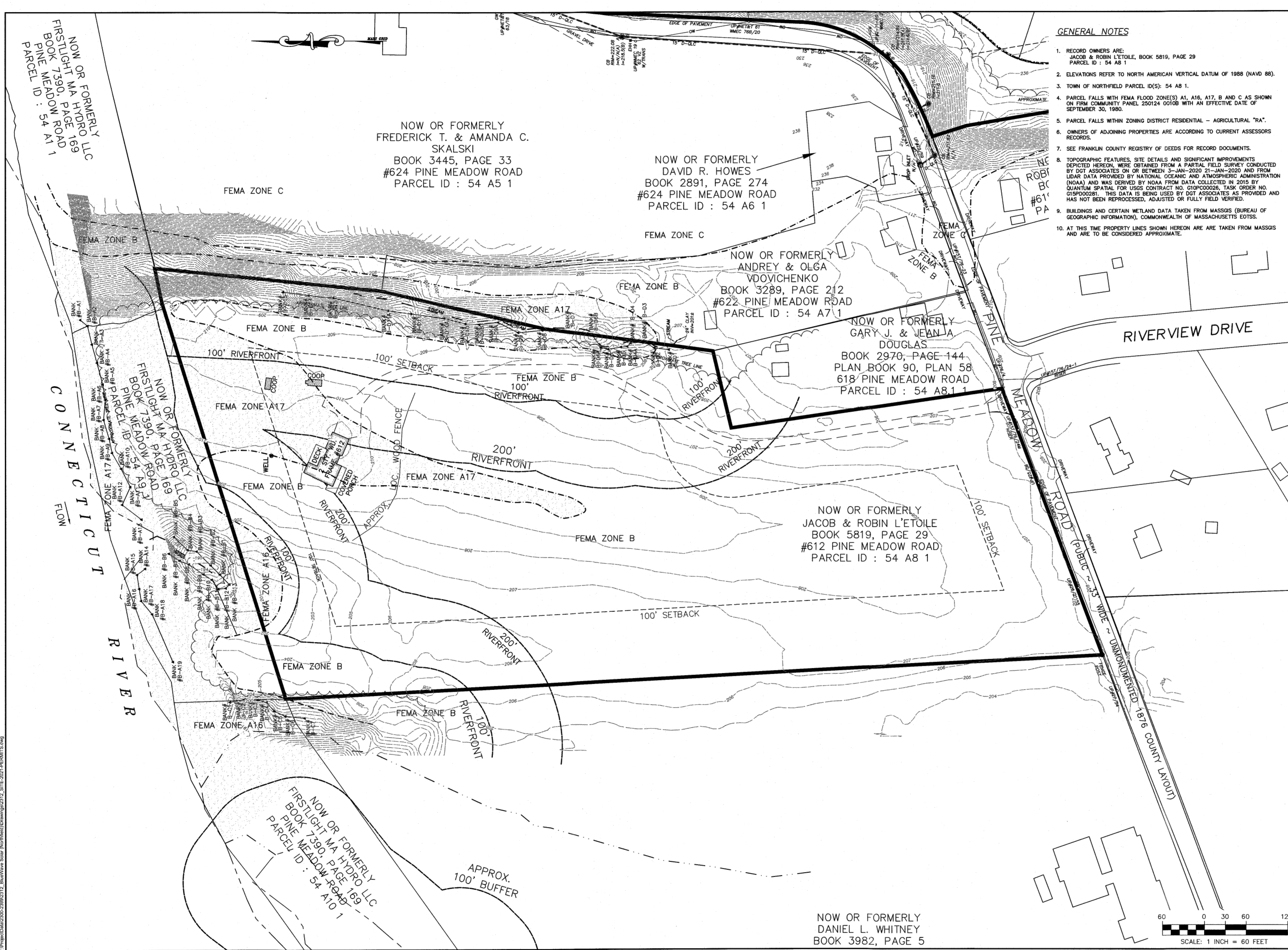

- GENERAL NOTES**
- RECORD OWNERS ARE:  
JACOB & ROBIN L'ETOILE, BOOK 5819, PAGE 29  
PARCEL ID : 54 A8 1
  - ELEVATIONS REFER TO NORTH AMERICAN VERTICAL DATUM OF 1988 (NAVD 88).
  - TOWN OF NORTHFIELD PARCEL ID(S): 54 A8 1.
  - PARCEL FALLS WITH FEMA FLOOD ZONE(S) A1, A16, A17, B AND C AS SHOWN ON FIRM COMMUNITY PANEL 250124 0010B WITH AN EFFECTIVE DATE OF SEPTEMBER 30, 1980.
  - PARCEL FALLS WITHIN ZONING DISTRICT RESIDENTIAL - AGRICULTURAL "RA".
  - OWNERS OF ADJOINING PROPERTIES ARE ACCORDING TO CURRENT ASSESSORS RECORDS.
  - SEE FRANKLIN COUNTY REGISTRY OF DEEDS FOR RECORD DOCUMENTS.
  - TOPOGRAPHIC FEATURES, SITE DETAILS AND SIGNIFICANT IMPROVEMENTS DEPICTED HEREON, WERE OBTAINED FROM A PARTIAL FIELD SURVEY CONDUCTED BY DOT ASSOCIATES ON OR BETWEEN 3-JAN-2020 21-JAN-2020 AND FROM LIDAR DATA PROVIDED BY NATIONAL OCEANIC AND ATMOSPHERIC ADMINISTRATION (NOAA) AND WAS DERIVED BY NOAA FROM DATA COLLECTED IN 2015 BY QUANTUM SPATIAL FOR USGS CONTRACT NO. G10PC00026, TASK ORDER NO. G15P000281. THIS DATA IS BEING USED BY DOT ASSOCIATES AS PROVIDED AND HAS NOT BEEN REPROCESSED, ADJUSTED OR FULLY FIELD VERIFIED.
  - BUILDINGS AND CERTAIN WETLAND DATA TAKEN FROM MASSGIS (BUREAU OF GEOGRAPHIC INFORMATION), COMMONWEALTH OF MASSACHUSETTS EOTSS.
  - AT THIS TIME PROPERTY LINES SHOWN HEREON ARE TAKEN FROM MASSGIS AND ARE TO BE CONSIDERED APPROXIMATE.

**FIELD ENGINEERING CO., INC.**  
CONSULTING ENGINEERS  
110 INDUSTRIAL DRIVE  
P.O. BOX 1178  
MATTAPAN, MA 02739  
TEL: (508) 758-2749  
FAX: (508) 758-2849

No.	Description	Date	Appr.

Date: 12/28/2020  
Scale: 1"=60'  
Drawn By: PGT/RMS  
Designed By: PGT  
Checked By: RRR

Issued For: **PERMITTING**



**PROPOSED PINE MEADOW ROAD SOLAR ARRAY "C"**  
BWC OTTER RUN LLC  
612 PINE MEADOW ROAD  
NORTHFIELD, MASSACHUSETTS

Drawing Title: **EXISTING CONDITIONS PLAN**  
Project No.: 2312  
Sheet: 4 OF 7

**EC-1**

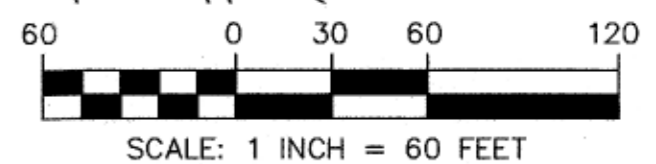

F:\Projects\2300-2399\2312\_BWC\Drawings\Solar (Northfield)\Drawings\2312\_SITE-2021-RENTALS.dwg

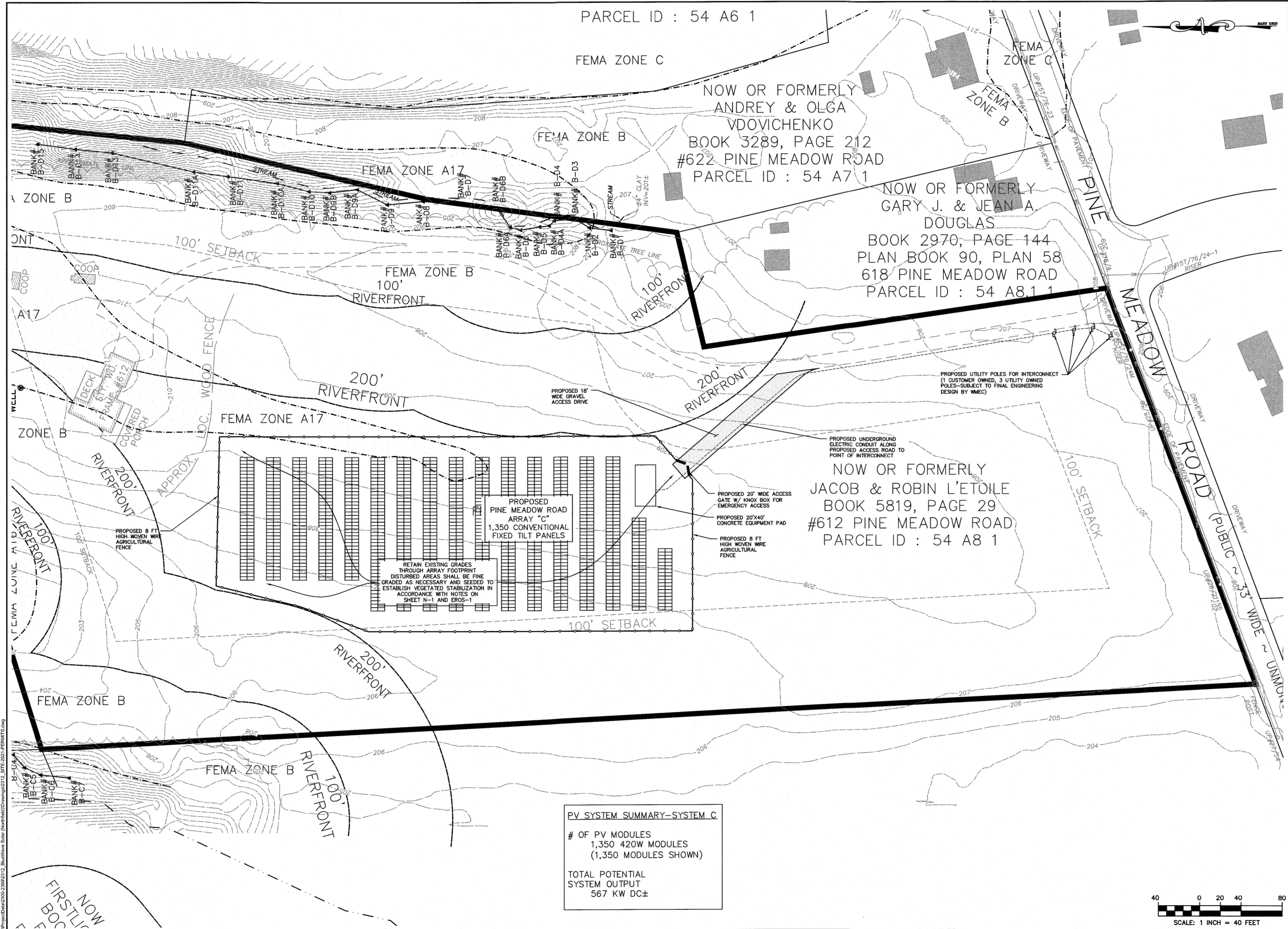

PARCEL ID : 54 A6 1

FEMA ZONE C

NOW OR FORMERLY  
ANDREY & OLGA  
VDOVICHENKO  
BOOK 3289, PAGE 212  
#622 PINE MEADOW ROAD  
PARCEL ID : 54 A7 1

NOW OR FORMERLY  
GARY J. & JEAN A.  
DOUGLAS  
BOOK 2970, PAGE 144  
PLAN BOOK 90, PLAN 58  
618 PINE MEADOW ROAD  
PARCEL ID : 54 A8.1 1

NOW OR FORMERLY  
JACOB & ROBIN L'ETOILE  
BOOK 5819, PAGE 29  
#612 PINE MEADOW ROAD  
PARCEL ID : 54 A8 1

PV SYSTEM SUMMARY—SYSTEM C

# OF PV MODULES  
1,350 420W MODULES  
(1,350 MODULES SHOWN)

TOTAL POTENTIAL  
SYSTEM OUTPUT  
567 KW DC±

RETAIN EXISTING GRADES  
THROUGH ARRAY FOOTPRINT  
DISTURBED AREAS SHALL BE FINE  
GRADED AS NECESSARY AND SEEDED TO  
ESTABLISH VEGETATED STABILIZATION IN  
ACCORDANCE WITH NOTES ON  
SHEET N-1 AND EROS-1

PROPOSED UTILITY POLES FOR INTERCONNECT  
(1 CUSTOMER OWNED, 3 UTILITY OWNED  
POLES—SUBJECT TO FINAL ENGINEERING  
DESIGN BY WMEC)

PROPOSED UNDERGROUND  
ELECTRIC CONDUIT ALONG  
PROPOSED ACCESS ROAD TO  
POINT OF INTERCONNECT

PROPOSED 20' WIDE ACCESS  
GATE W/ KNOX BOX FOR  
EMERGENCY ACCESS

PROPOSED 20'x40'  
CONCRETE EQUIPMENT PAD

PROPOSED 8 FT  
HIGH WOVEN WIRE  
AGRICULTURAL  
FENCE

PROPOSED 8 FT  
HIGH WOVEN WIRE  
AGRICULTURAL  
FENCE

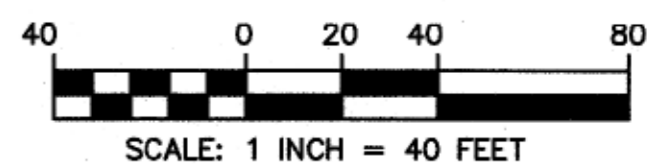

**FIELD ENGINEERING CO., INC.**  
CONSULTING ENGINEERS

110 INDUSTRIAL DRIVE  
P.O. BOX 1178  
MATTAPANSETT, MA 02739  
TEL: (508) 756-2749  
FAX: (508) 756-2849

Revisions

No.	Description	Date	Appr.

Date 12/28/2020

Scale 1"=40'

Drawn By PGT/RMS  
Designed By PGT  
Checked By RRR

Issued For

**PERMITTING**



**PROPOSED PINE MEADOW ROAD SOLAR ARRAY "C"**  
BWC OTTER RUN LLC  
612 PINE MEADOW ROAD  
NORTHFIELD, MASSACHUSETTS

Drawing Title  
**ARRAY "C" SITE PLAN**

Project No. 2312  
Sheet 5 OF 7

**SP-1**

F:\ProjectData\2302-2389\2312\_BWC\Wave Solar (Northfield)\Drawings\2312\_SITE-2021-PERMITTS.dwg

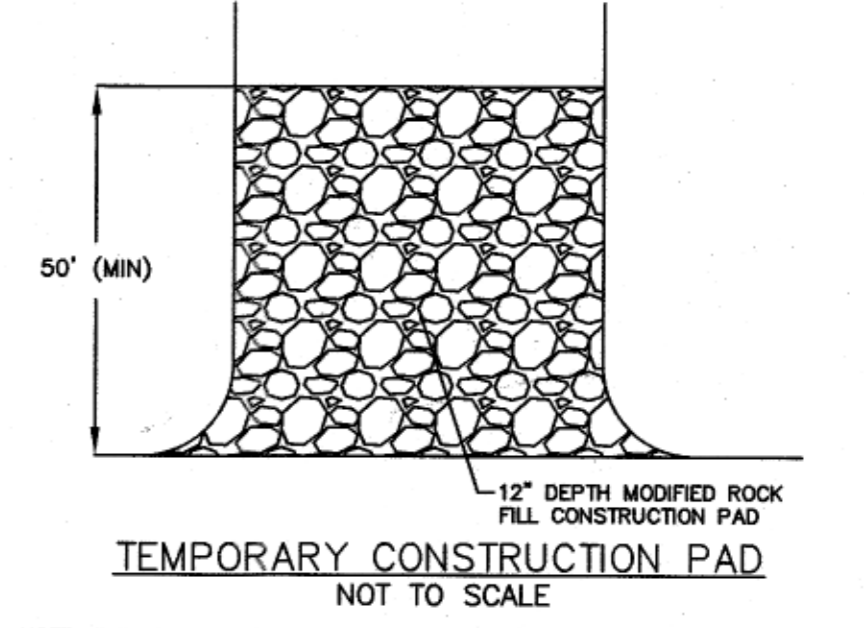
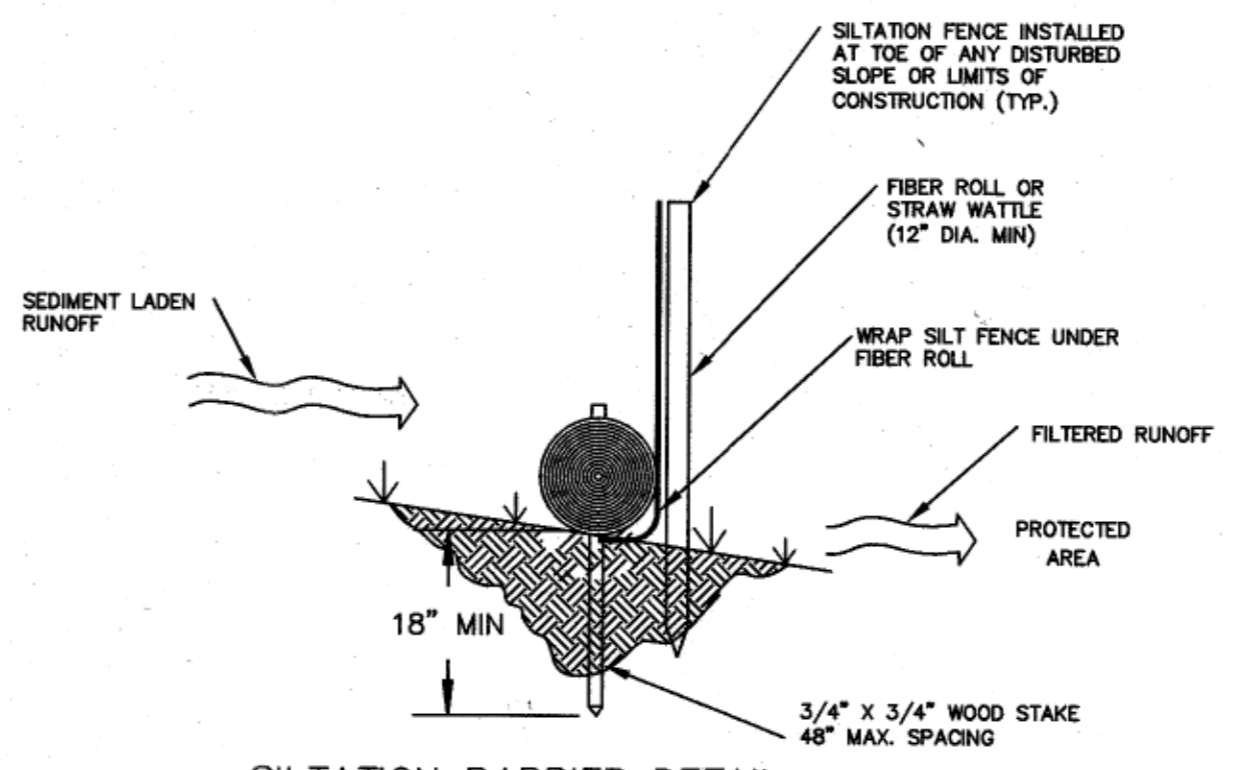
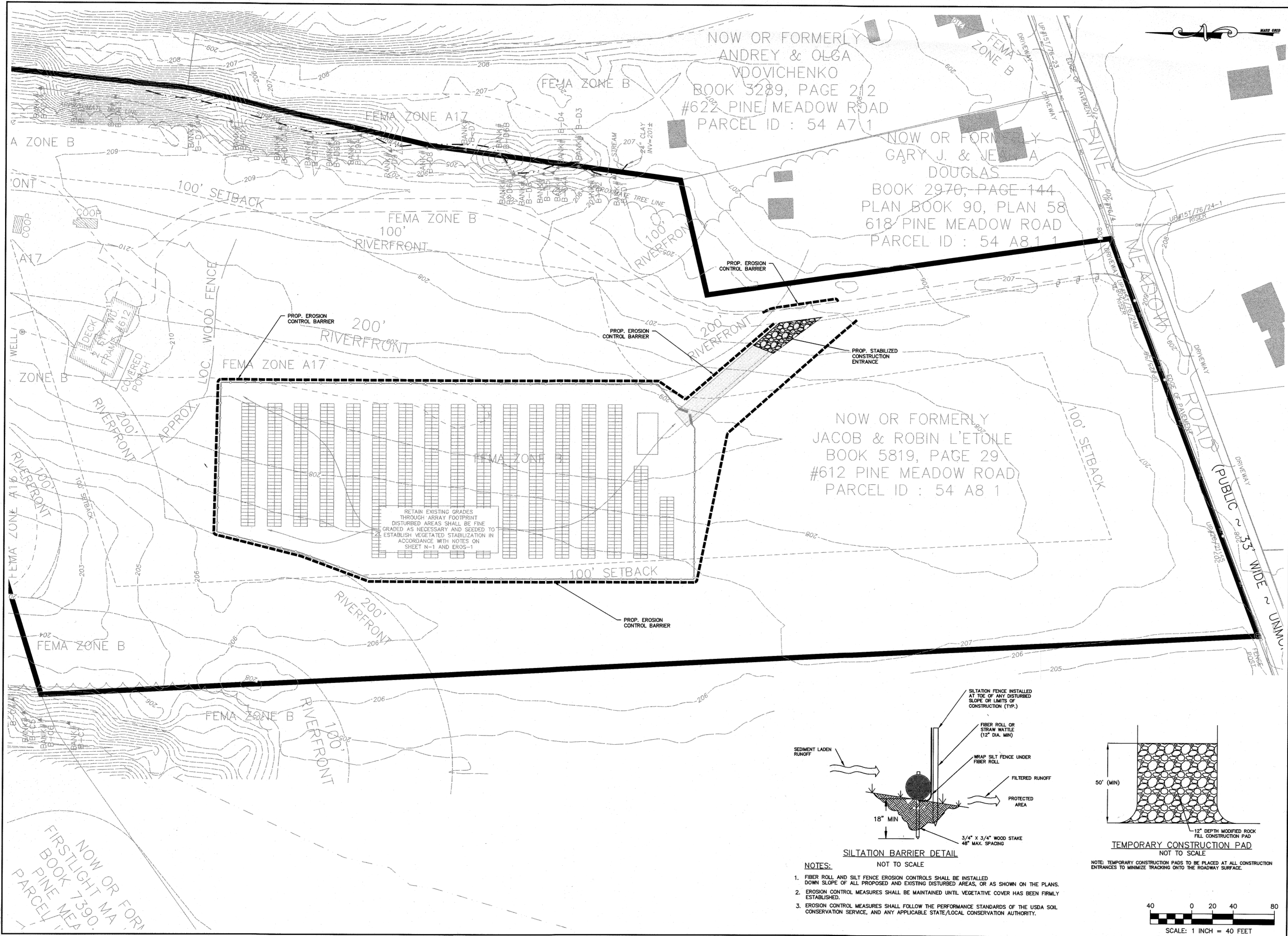

- NOTES:**
1. FIBER ROLL AND SILT FENCE EROSION CONTROLS SHALL BE INSTALLED DOWN SLOPE OF ALL PROPOSED AND EXISTING DISTURBED AREAS, OR AS SHOWN ON THE PLANS.
  2. EROSION CONTROL MEASURES SHALL BE MAINTAINED UNTIL VEGETATIVE COVER HAS BEEN FIRMLY ESTABLISHED.
  3. EROSION CONTROL MEASURES SHALL FOLLOW THE PERFORMANCE STANDARDS OF THE USDA SOIL CONSERVATION SERVICE, AND ANY APPLICABLE STATE/LOCAL CONSERVATION AUTHORITY.

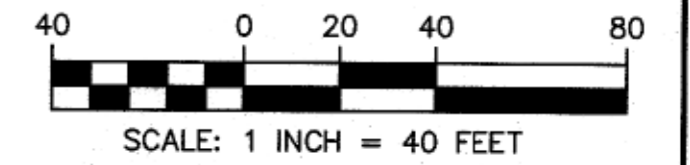

**FIELD ENGINEERING CO., INC.**  
CONSULTING ENGINEERS

110 INDUSTRIAL DRIVE  
P.O. BOX 1178  
MATTAPQUSETT, MA 02739  
TEL: (508) 758-2749  
FAX: (508) 758-2849

Revisions			
No.	Description	Date	Appr.

Date: 12/28/2020

Scale: 1"=40'

Drawn By	Designed By	Checked By
PGT/RMS	PGT	RRR

Issued For: **PERMITTING**

Professional Seal: RICHARD R. RICCIO III, CIVIL ENGINEER, No. 45596, dated 11/11/2021.

**PROPOSED PINE MEADOW ROAD SOLAR ARRAY "C"**  
BWC OTTER RUN LLC  
612 PINE MEADOW ROAD  
NORTHFIELD, MASSACHUSETTS

Drawing Title: **SEDIMENTATION & EROSION CONTROL**

Project No.	Sheet
2312	6 OF 7

**SEC-1**

NOW OR FORMERLY  
FIRSTLIGHT MA  
PINE MEADOW ROAD  
PARCEL ID: 54 A71

2312 SITE 07/2020.DWG

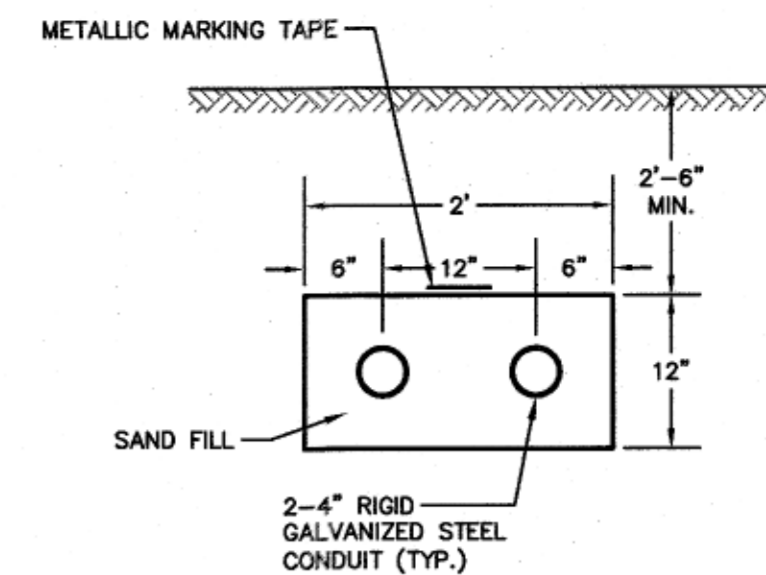
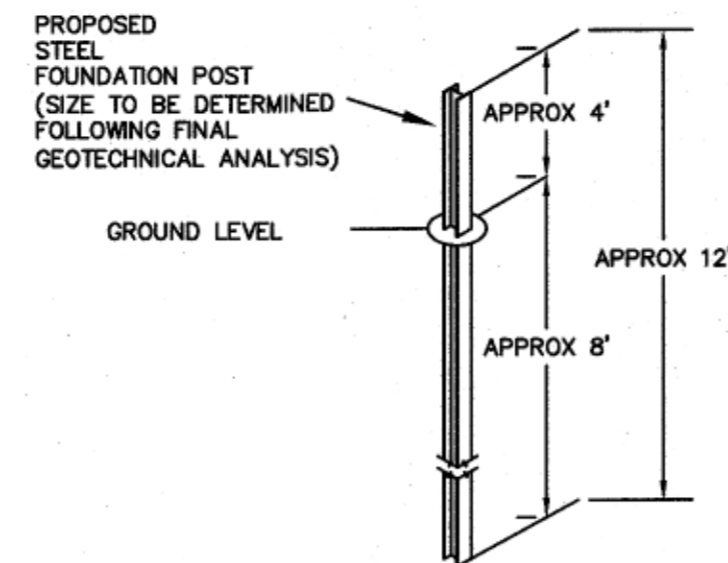
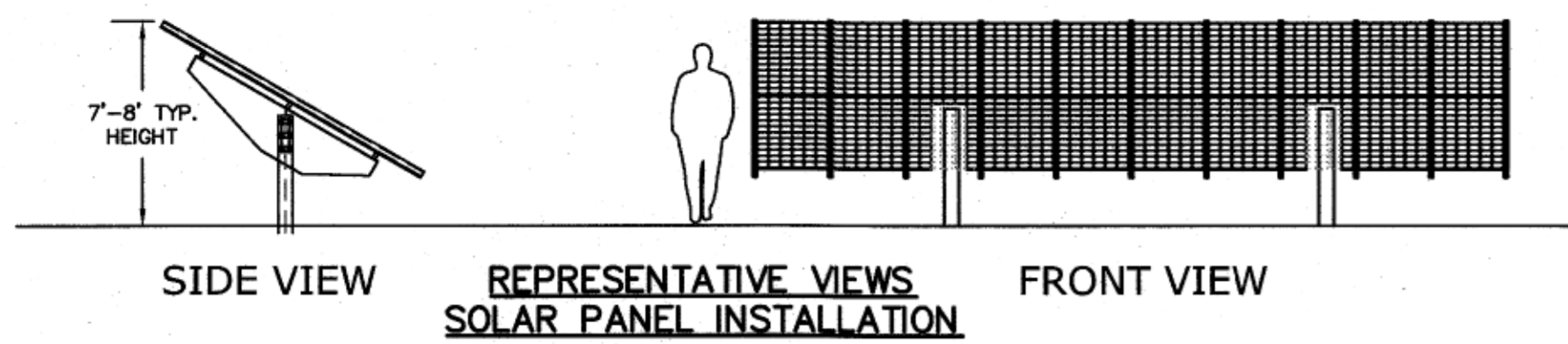

- NOTES:  
1. COORDINATE EXACT DIMENSIONS AND LOCATIONS WITH SOLAR PANEL VENDOR PRIOR TO CONSTRUCTION  
2. REVIEW AND COORDINATE MATERIALS AND SPECIFICATIONS ON ELECTRICAL CONDUIT WITH NATIONAL GRID PRIOR TO CONSTRUCTION.

**FIELD  
ENGINEERING  
CO., INC.**  
CONSULTING ENGINEERS

11D INDUSTRIAL DRIVE  
P.O. BOX 1178  
MATTAPOISETT, MA 02739  
TEL: (508) 758-2749  
FAX: (508) 758-2849

No.	Description	Date	Appr.

Date: 12/28/2020

Scale: AS NOTED

Drawn By: PGT  
Designed By: PGT  
Checked By: RRR

Issued For:  
**PERMITTING**

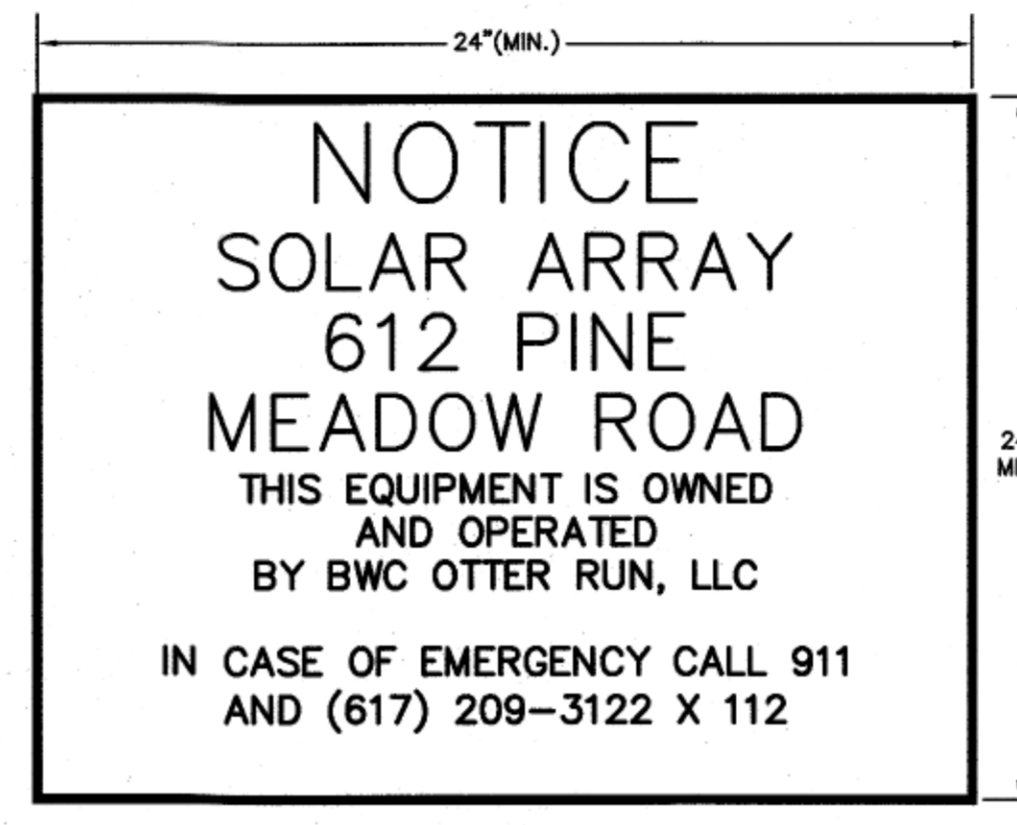

- SITE IDENTIFICATION SIGN**  
NOT TO SCALE
- NOTES:  
1. SIGN SHALL BE PLACED ON A PERMANENT POST LOCATED AT THE DRIVEWAY ENTRANCE TO THE PROJECT SITE  
2. SIGN SHALL BE UPDATED WITH NEW OWNER INFORMATION UPON TRANSFER OF OWNERSHIP OF PROJECT SITE  
3. SIGN SHALL BE A MAXIMUM SIZE OF 4 SQUARE FEET AND CONFORM TO THE TOWN OF NORTHFIELD FIRE DEPARTMENT REQUIREMENTS.

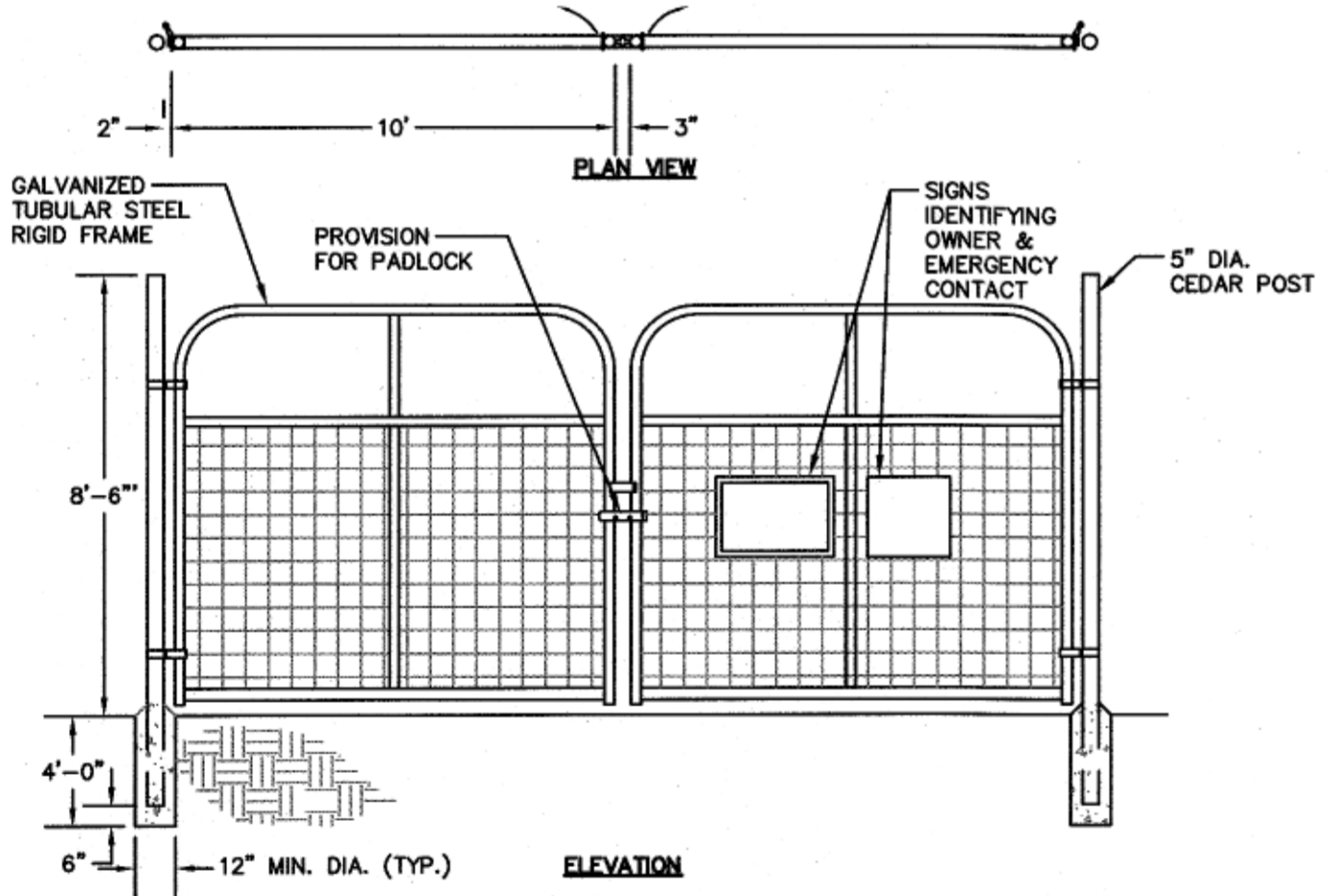
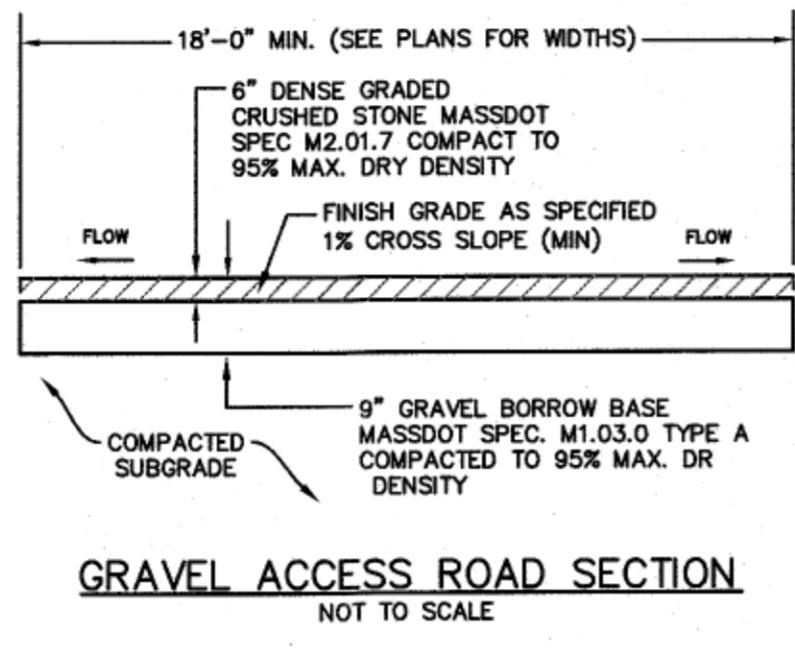
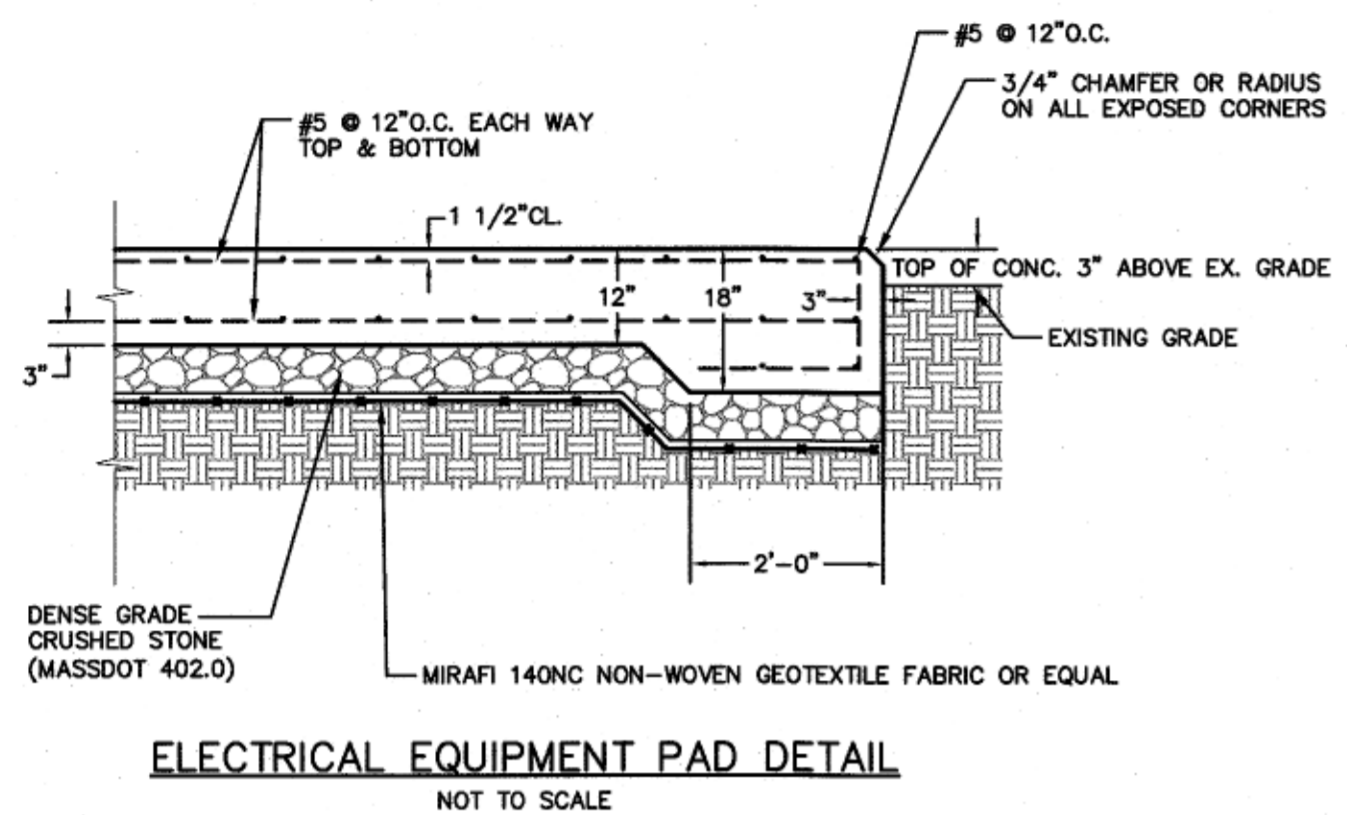

- NOTES:  
1. ALL FENCING AND HARDWARE SHALL BE GALVANIZED.  
2. CONCRETE ENCASEMENT AT END & GATE POSTS ONLY.  
3. GATE SHALL BE EQUIPPED WITH KNOX BOX OR SIMILAR AS REQUESTED BY THE FIRE DEPT.

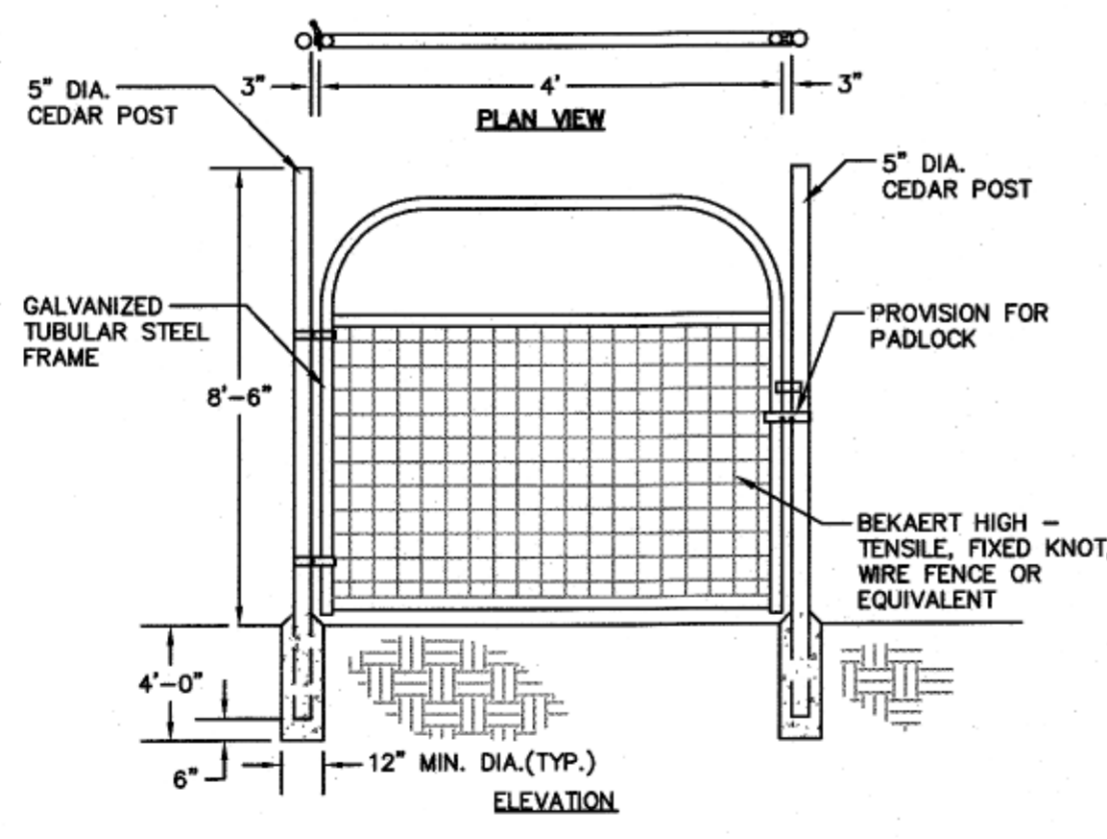

- NOTES:  
1. ALL FENCING AND HARDWARE SHALL BE GALVANIZED

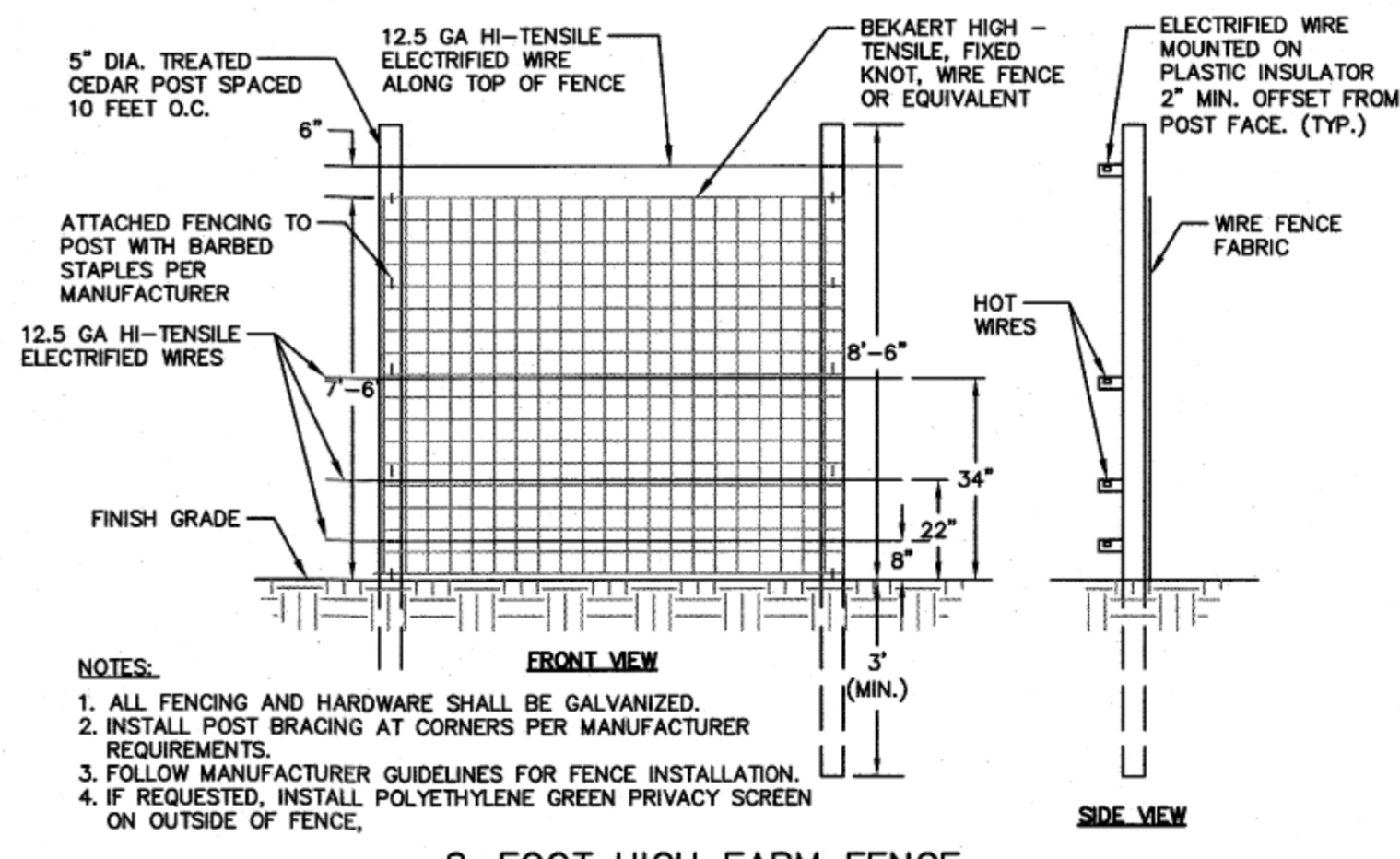

- NOTES:  
1. ALL FENCING AND HARDWARE SHALL BE GALVANIZED.  
2. INSTALL POST BRACING AT CORNERS PER MANUFACTURER REQUIREMENTS.  
3. FOLLOW MANUFACTURER GUIDELINES FOR FENCE INSTALLATION.  
4. IF REQUESTED, INSTALL POLYETHYLENE GREEN PRIVACY SCREEN ON OUTSIDE OF FENCE.

**PROPOSED PINE MEADOW ROAD SOLAR ARRAY "C"**  
**BWC OTTER RUN LLC**

612 PINE MEADOW ROAD  
NORTHFIELD, MASSACHUSETTS

Drawing Title:  
**SITE DETAILS**

Project No.: 2312  
Sheet: 7 OF 7

**DET-1**